UNITED CHURCH
ARCHIVES

Souvenir

FORTIETH GENERAL ASSEMBLY

OF THE

PRESBYTERIAN CHURCH IN CANADA

HELD IN KNOX CHURCH

WOODSTOCK, ONTARIO
JUNE 1914

Prepared by the local Committee on General Assembly Arrangements for Presentation to the Commissioners.

SOUVENIR

FORTIETH GENERAL ASSEMBLY

OF THE

PRESBYTERIAN CHURCH IN CANADA

HELD IN KNOX CHURCH

WOODSTOCK, ONT., JUNE 1914

PREPARED BY THE LOCAL COMMITTEE ON GENERAL ASSEMBLY ARRANGEMENTS
FOR PRESENTATION TO THE COMMISSIONERS

Three Men who have made Oxford County Famous in Canadian Presbyterianism.

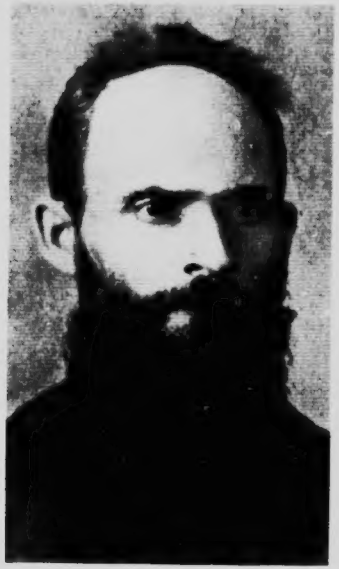

The late Rev. George Leslie Mackay, D.D., first Missionary to Formosa.

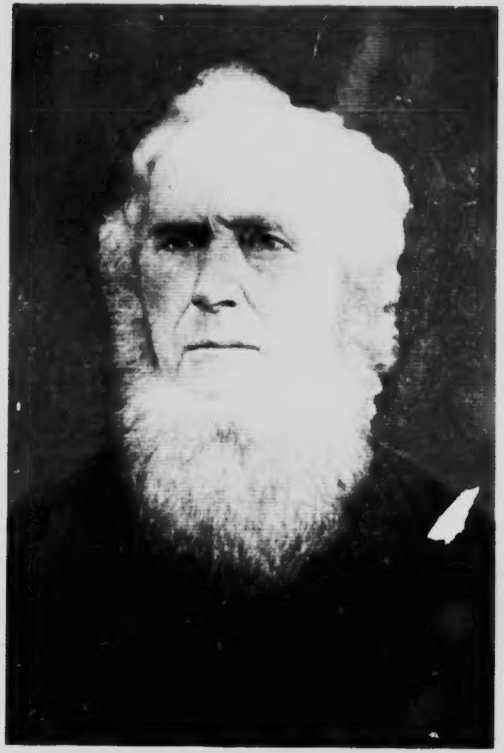

The late Rev. Donald Mackenzie, for half a ceuntry Minister of Knox Church, Embro.

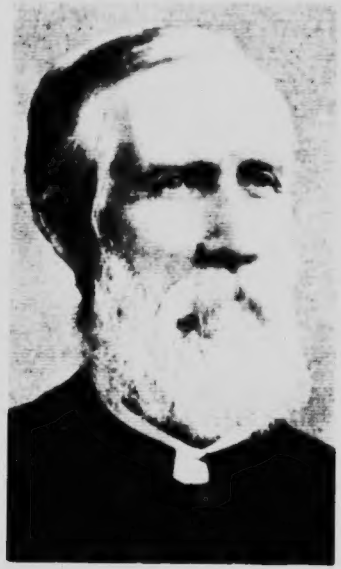

The late Rev. James Robertson, D.D., Supt. of Home Missions, whose first charge was at Norwich, Oxford County.

WELCOME TO WOODSTOCK

SUNNY JUNE will soon be here. The General Assembly will then meet. Many Commissioners are already elected and all preparations are well advanced. "All aboard for Woodstock," will soon resound from Atlantic to Pacific. Canadian Presbyterianism will send to Woodstock of its best. Lonely prairie and crowded city. Colleges new and old. Maritime Provinces and British Columbian valleys. Missions at home and abroad, our wit and wisdom our strength and weakness, our opinions and our convictions, all will have their advocates and spokesmen.

To the Assembly Woodstock extends a right royal welcome. Her citizens unite in offering to all most gracious hospitality, the rights and privileges of temporary citizenship, the most genial and enriching Christian fellowship.

Welcome to the home of Ontario Presbyterianism; to historic Zorra which has given between fifty and sixty men to the Christian ministry; welcome to the home of John Ross, George Leslie MacKay, and others of fragrant and revered memory; welcome to a region of Canada which in twenty-six years has given no fewer than seven Moderators to our beloved Presbyterian Church.

Our Church has had great Assemblies. Numerically she stands at the head of Canadian Protestantism. We are confronted by great problems and grave perils. The times are critical. Unprecedented opportunities are thrust upon us. Ours is in truth a weighty responsibility. Why should not Woodstock Assembly be the greatest we have ever held? God and men expect much from us. All things are ours. We are Christ's. Christ is God's. A Pentecostal outpouring of the Holy Ghost would make Woodstock Assembly memorable above any yet held in Canada. Pray for it.

Woodstock extends a hundred thousand welcomes—CAID MILE FAILTE.

MURDOCK MACKENZIE.

OFFICERS OF THE ASSEMBLY

Retiring Moderator: Rev. Murdock MacKenzie, D.D., Honan, China.

Joint Clerks: Rev. Robert Campbell, D.D., Montreal.
Rev. John Somerville, D.D., Toronto.

Board of Trustees:

Sir William Mortimer Clark.

James Robiger, Esq. — J. K. MacDonald, Esq.
Hamilton Cassels, Esq. — Joseph Henderson, Esq.
Dr. John Somerville. — G. Tower Ferguson, Esq.

Finance Board:

Convenor: Rev. A. S. Grant, M.D., Toronto.
Secretary: Rev. Robert Laird, M.A., Toronto.

Board of Home Missions:

Western Section:

Convenor: Rev. A. S. Grant, M.D., Toronto.
General Secretary: Rev. J. H. Edmison, B.A., Toronto.

Eastern Section:

Convenor: Rev. Professor T. Stewart, D.D., Halifax.

Board of Foreign Missions:

Convenor: Rev. Alfred Gandier, D.D., Toronto.
Secretaries: Rev. R. P. McKay, D.D., Toronto.
Rev. A. E. Armstrong, M.A., Toronto.

Sunday Schools and Young People's Societies:

Convenors: Rev. Alex. McGillivray, D.D., Toronto.
Rev. W. R. McIntosh, B.A., London.
Secretaries: Rev. J. C. Robertson, B.D., Toronto.
Rev. C. A. Myers, M.A., Toronto.

Board of Social Service and Evangelism:

Convenor: Rev. C. W. Gordon, D.D., Winnipeg.
Secretaries: Rev. J. G. Shearer, D.D., Toronto.
Rev. D. C. McGregor, M.A., Toronto.
Rev. F. A. Robinson, B.A., Toronto.

Aged and Infirm Ministers' Fund:

Convenor: J. K. MacDonald, Esq., Toronto.

Widow and Orphans' Fund:

Western Section: Joseph Henderson, Esq., Toronto.
Eastern Section: R. Lang, Esq., Halifax.

Committee on Church Praise:

Convenor: Rev. W. J. Dey, D.D., Simcoe.
Secretary: Rev. Alex. McMillan, Toronto.

Presbyterian Publications:

Convenor: John Lowden, Esq., Toronto.
Editor and Business Manager: Rev. R. Douglas Fraser, D.D. Toronto.

Presbyterian Record:

Convenor: Rev. Robert Campbell, D.D., Montreal.
Editor: Rev. E. E. Scott, D.D., Montreal.

Board to Strike Standing Committees:

Convenor: Rev. S. H. Eastman, B.D., Port Stanley.
Secretary: Rev. M. C. Rumball, D.D., Morden, Man.

CLERKS OF ASSEMBLY

Rev. ROBERT CAMPBELL, D.D.

Rev. JOHN SOMERVILLE, D.D.

KNOX CHURCH

Minister, Rev. R. B. Cochrane, M.A.
Assistant to the Minister, Miss Claire Stewart

Pastor-Emeritus, Rev. W. T. McMullen, D.D.

1849 Old Church erected on Perry St., at a cost of $1,850, on a site given by the late W. C. McLeod.

1849 March 2nd, first meeting of Session composed of Rev. W. S. Ball, Moderator and first minister, Andrew Smith, Session Clerk, and Messrs. Andrew J. Thompson, Wm. Burgess, David White, George Strachan, B. A., and Wm. Chambers.

Number of families in the congregation 91; number on Communion Roll 106.

1860 In January a call was extended to Rev. W. T. McMullen.

1860 April 19th, induction of Rev. W. T. McMullen.

1872 Old Church enlarged.

1897 Completion of new Church on corner of Hunter and Riddell Sts. at a cost of $51,000, seating capacity 1100.

Church Session at that time: Rev. Dr. McMullen, Moderator; James T. Bain, Session Clerk; Messrs. A. Bayne, D. H. Hunter, B. A., R. R. Fulton, H. S. McKay, P. Johnston, D. Scott, Chas. Birchard, Wm. Pott and P. Robertson. Trustee Board: D. R. Stewart, J. Hall, George Caldbeck, Wm. E. Mason, Dr. A. M. Clark, Dr. A. MacKay, John Scott, T. W. Gray, Dr. McClurg, L. Suitter, A. Stewart, George Bain and Malcolm Douglas, Sec.-Treas.

Building Committee: Messrs. G. R. Pattullo, George Caldbeck, John White, R. R. Fulton, D. H. Hunter, M. Douglas, J. E. Stewart, O. G. Anderson, J. T. Bain, J. D. Patterson, Dr. McClurg, F. J. Ure, Dr. Mearns, S. G. McKay, J. H. Downing.

1906 Dr. McMullen retired as Pastor Emeritus.

1906 Rev. R. B. Cochrane, M.A., called to the pastor's Chair.

1907 January 22nd, induction of Rev. R. B. Cochrane, M.A.

1914 Number of families in the congregation 295; number on Communion Roll 760.

Church Session at present time: Rev. R. B. Cochrane, M.A., Moderator; Dr. A. MacKay, Session Clerk; Messrs. G. Andison, James Dunlop, P. Johnston, Wm. Murray, T. Armstrong, W. A. Gray, W. J. McLeod, W. C. Bean, A. Bayne, T. W. Gray, D. Munro, D. Scott, C. J. Birchard, A. Hastings, Wm. Munro, L. E. Staples, M. A., H. Thompson.

Trustee Board at present time: C. E. Stewart, Chairman; M. Douglas, Sec'y.-Treasurer; J. A. Bain, S. Dunlop, J. G. McBeath, John Scott, Dr. A. M. Clark, A. Gardner, Dr. W. T. Parke, Henry Vogan, J. G. Dunlop, John Hall, Henry Pearson.

CHURCH SOCIETIES

Sabbath School—Supt., C. J. Birchard; Sec.-Treas., W. A. Gray.

Ladies' Aid—Pres., Mrs. Fulton; Sec., Mrs. A. Gardner.

Missionary Ass'n.—Pres., A. Gardner; Sec., Miss Pyper.

W. H. M. S.—Pres., Mrs. T. L. Hay; Sec., Miss E. McKay.

W. F. M. S.—Pres., Mrs. A. S. Ball; Sec., Mrs. W. A. J. Martin.

M. S. M. B.—Vice-Pres., Miss E. Munro; Sec., Miss E. Whitelaw.

Y. P. Guild—Pres., A. Donald; Sec., Miss I. Levan.

Old Country Club—Pres., D. Clark; Sec., Wm. Stephen.

KNOX PRESBYTERIAN CHURCH

The Assembly Church for 1914.

KNOX CHURCH

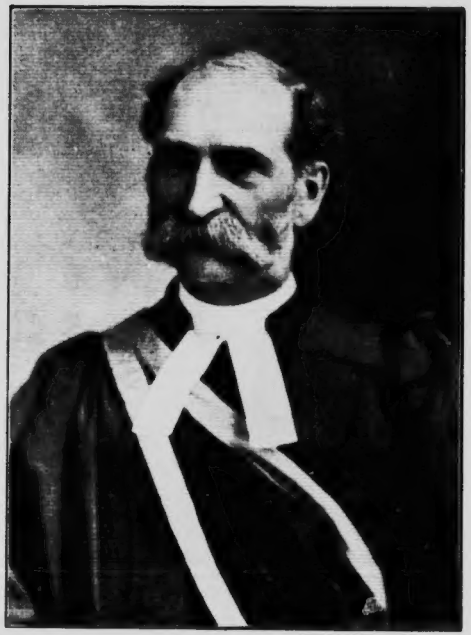

Rev. W. T. McMullen, D.D., Pastor-Emeritus.
Minister from April 19th, 1860, to January 22nd, 1907

Rev. R. B. Cochrane, M.A.
the present Minister
Ordained and Inducted January 22nd, 1907

GENERAL INFORMATION

Committee Rooms: Board Room, Ladies' Parlor, Class Rooms — of Knox Church

Lecture Room of Chalmers Church

Grey Memorial Hall

Assembly Room of Public Library

In the Lecture Room of the Assembly Church are to be found:

Wires of the G. N.W. and C. P. R. Telegraph Companies.

Long Distance Telephone Connection.

The Assembly Post Office.

The office of the Billeting Committee.

An Information Bureau.

A Book Stall.

Exhibits of the different Church Committees.

Social Functions Arranged for:

Friday afternoon, 4—6. Garden Party on grounds of "Altadore" residence of Mr. and Mrs. Henry A. Little.

Saturday afternoon. A motor trip through the Zorras to Embro and a Garden Party on the lawn of Knox Church, Embro.

Commissioners are invited to avail themselves of the privileges of the Y. M. C.A. Building, of the Woodstock Bowling and Tennis Club and of the Oxford Golf Club.

CHALMERS CHURCH.

Rev. H. M. PAULIN, B.A., - Minister

CHALMERS Church! At the sound of this name what varying memories fill the minds, what emotions stir the breasts, of those who have worshipped within its plain, built walls! As an offshoot of Knox, the congregation of Chalmers was organized and its church built in 1852 for the purpose of securing services in the Gaelic language a tongue dear to the hearts of its Highland-Scotch people.

The healthy growth of the congregation was assured from the first, and it so prospered in all departments of Christian work that a considerable addition to the church building had, later on, during the pastorate of Rev. Dr. W. A. McKay, to be made to accommodate its crowds of eager worshippers.

The first minister in charge was Rev. Duncan McDiarmid whose pastorate extended to 1871. Associated with him in the work as elders at the beginning of his ministry, were Messrs. George Gunn, Hector McKay, Donald McPherson and Robert McDonald. The three latter were met on January 25th 1853 in the basement of Knox Church by a committee from the Presbytery of London consisting of Rev. Messrs. Donald McKenzie, W. S. Ball and D. McDiarmid, who, "after a long examination and conversation with them declared them fit and proper persons to be entrusted with the office of the eldership."

The first Gaelic precentor in the services of praise was George Gunn and the first precentor for the English services was John Gauld.

Rev. John McTavish, D.D. of Woodville, well remembered for the persistency with which he, for a time, held out against the Presbyterian Church Union of 1875, began his ministry to Chalmers congregation early in 1872. He was a strong, sturdy preacher of marked personality and his pastorate was a singularly successful one. At the close of the year 1877, he accepted a call to Inverness, Scotland.

Early in 1878, the late Rev. W. A. McKay, D.D., was called to the pastorate and continued to occupy the position until his death on November 28th, 1905. The outstanding feature of a striking personality, was his fearless advocacy of the cause of temperance. He was known from the Atlantic to the Pacific as the champion of the prohibition of the traffic in intoxicating liquors, and was honored with the presidency of the Dominion Alliance. Richly endowed with rare attainments of mind and heart, an impressive preacher and a persuasive exhorter, he wielded an ever widening power for good.

Rev. Henry Dickie, D.D., now pastor of First Presbyterian Church, Chatham, served the congregation as minister for three and a half years, with marked ability until July 1909. The splendid gifts and graces which he brought to bear upon his ministry, were much appreciated.

On October 12th, 1909, Rev. H. M. Paulin, B. A., then in charge of St. James' Square Presbyterian Church, Toronto, was ordained and inducted into the pastorate of Chalmers Church. The congregation was very fortunate in securing the services of so able a preacher, his pastorate proving singularly happy, desirable and prosperous. The membership is now about 125. Associated with him as elders are, Messrs. Dr. M. Brownlee, J. G. Archibald, John E. Weir, Alex. McGaw, Thos. Amos, James Fleming, A. J. McKay, Geo. Hart, E. Barker, James Weir, Hugh McDonald, John D. Karn, Wm. Rankin, Session-Treas., and Joseph Richardson Session-Clerk.

John Beattie is Chairman of the Board of Management.

H. W. Partlo is Secretary and Joseph Richardson is Treasurer.

CHALMERS PRESBYTERIAN CHURCH

Woodstock, Ontario

CHALMERS CHURCH

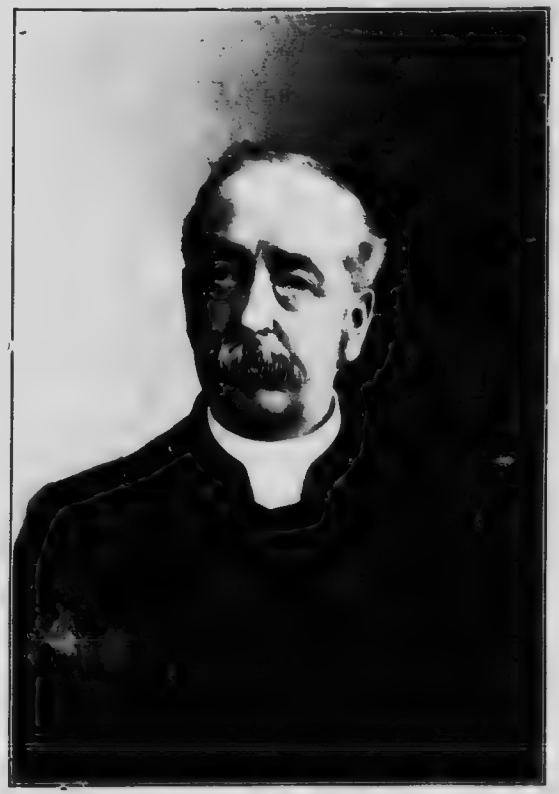

The late Rev. Dr. W. A. McKay
Minister from 1878 to 1905

Rev. H. M. Paulin, B.A.
The present Minister—Ordained and Inducted October 12th, 1909

The Executive of the Woodstock Committee on Local Arrangements for the Assembly

Top Row from Left to Right: I. M. Levan, B.A., Alex. Gardner, T. W. Gray, J. G. Archibald, Rev. R. B. Cochrane, M.A., Rev. H. M. Paulin, B.A., Lt.-Col. John White, A. A. Rapson, Alex. Donald.

Bottom Row from Left to Right: Joseph Richardson, Thomas Watson, Malcolm Douglas, Adam A. Stewart.

WOODSTOCK

WOODSTOCK, the prettiest and healthiest residential city in Canada, has a population of about 10,500, and is situated in the highest altitude of Ontario, half way between Detroit and Niagara Falls on the main lines of both the Grand Trunk and Canadian Pacific Railways; also on the line of the Grand Trunk running from Lake Erie to Lake Huron and Georgian Bay. It is also the terminus of the branch of the Canadian Pacific Railway connecting Woodstock with the Wabash and Michigan Central Railways. It is also the eastern terminus of an electric line of railway running between Woodstock and Ingersoll, a distance of some ten miles.

It is the geographical centre and County seat of Oxford County, the banner County of Ontario, and is surrounded by a most fertile district, devoted to general farming and dairying.

The earliest beginning of this pretty and prosperous city dates back some eighty or eighty-five years, to the time, when several retired British military and naval officers took up their grants of land in the vicinity. Among these were such men of prominence as Rear-Admiral Vansittart, Captain Drew, Thomas Cottle, George Alexander and Colonel Light, whose memory is still preserved in the names of the streets of the city of Woodstock. Among these early pioneers the English sentiment was very strong, and found expression in the names they gave to municipal divisions and natural features: Woodstock, Blenheim, Blandford, Oxford, Eastwood, the river Thames, etc. Even in those early days Woodstock was quite a lively settlement, and presented a very picturesque appearance when, on Sundays or other occasions, these English gentlemen drove into town in their carriages with liveried footmen, giving to the place quite an English outlook.

About the same time, or perhaps a little later, the townships of East and West Zorra and the village of Embro were settled by evicted crofters from Sutherlandshire, Scotland, whose thrift and sturdy independence gave a very pronounced individuality to the whole district.

The first village council of Woodstock was elected in 1851. In 1853 the present town hall was built, and was considered quite an imposing structure. In 1857, Woodstock was incorporated as a town, and in 1901 an act was passed incorporating it into a city.

Woodstock is a city of homes, which are in most cases owned by the occupants, who take pride in keeping their surroundings trim and tidy. The city is noted for its beautiful maple shade trees. Most of the streets are lined on both sides with a row of these shade trees; and Vansittart avenue, a fine street 132 feet wide, has a double row. The effect in summer is extremely beautiful, as well as cool and refreshing. The roads of the city are excellent, and most of the sidewalks are built of cement. The people of Woodstock are particularly proud of the purity of their water, which is obtained from springs situated on a farm owned by the city about three miles out, and which is brought into the city by the force of gravity. The streets and most of the houses are lighted by electricity, obtained from the Hydro-Electric power at Niagara Falls. Many of the manufacturers use this electricity for power. For domestic purposes natural gas is largely used.

The educational facilities of Woodstock are unexcelled, and the educational buildings are of fine architectural design, well lighted and well ventilated and would be a credit to any city of its size. The Collegiate Institute is housed in a handsome and imposing building and ranks among the largest and best in Ontario. The Baptist College, a preparatory school for McMaster University, is also located here, with its splendid buildings and magnificent campus. The Public schools consist of a Central School and four Ward schools, and are of fine architectural design and manned with an excellent corps of teachers. There is also an excellent Roman Catholic separate school. It would be hard to find in any other small city a more efficiently managed school system.

In the churches the following denominations are represented: The Anglican, with two handsome churches; the Presbyterians with two; the Methodists with three; the Baptists with two; and the Congregational, the Roman Catholic, the British Methodist Episcopal and the Salvation Army, with one each.

In addition to its prominence as a residential and educational centre, Woodstock is noted for its manufacture. Among these are the Canada Furniture Company's largest factory and head office, the Karn-Morris Organ and Piano factories, the Bain Wagon Company, the Warren Organ Company, The Thomas Organ Company, the Woodstock Wagon Works, the James Stewart Stove Works, the Crown Lumber Company, the Oxford Knitting Company, the Harvey Knitting Company, Richard's Pure Soap Company, and many others.

Woodstock has many fine public buildings. The Post Office and the Court House are handsome brown stone structures. The Market Building, the Armouries, and the Y. M. C. A. are of red brick. The Public Library is a fine building of Roman stone and red brick, handsomely designed and well equipped. The General Hospital is an excellently managed institution and the House for its nurses is one of the finest in Ontario. The Provincial Government has established a Hospital for Epileptics, consisting of five large buildings, on a rising ground on the outskirts of the city.

But, above all these advantages Woodstock is the home of a happy, contented and prosperous people, who live together in peace and amity, with little knowledge of extreme poverty or of strikes and other social convulsions that set man against his brother man.

A Group of Woodstock Churches

Dundas Street Methodist

St. Mary's Roman Catholic

New St. Paul's Anglican

Congregational

Oxford Street Baptist

LIST OF COMMISSIONERS AND THEIR HOSTESSES

The following list is that of the first draft of billets. It will be found incomplete in some details, as it was necessary to go to press before the names of the commissioners were all received.

Hon. John Agnew, Alberton, P. E. I.
Rev. J. D. Anderson, Beauhornois, Que.
Mr. M. H. Andrews, Moose Jaw, Sask.
Rev. R. W. Anglin, Parrsboro, N. S.
Rev. C. E. Amaron, Quebec
Rev. E. E. Annan, Gladstone, Man.
Mr. J. D. Anderson, Hurdsmans Bridge, Ont.
Mr. A. Archibald, Middle Musquodobit, N. S.
Mr. E. L. Armstrong, Pictou, N. S.
Rev. Dr. Armstrong, Alton, Ont.
Mr. Henry Astley, Edmonton, S. Alta.
Rev. G. F. N. Atkinson, Tilbury, Ont.
Mr. Alex. Baird, Galt, Ont.
Mr. Alex. Baird, Winnipeg, Man.
Mr. Charles G. Baird, Chipman, N. S.
Mr. Samuel Baird, Pt. Perry, Ont.
Rev. George Ballantyne, Buxton, Ont.
Rev. K. W. Barton, Prescott, Ont.
Mr. Robert Beattie, Kinistino, Sask.
Mr. J. W. Beaton, Sydney, N. S.
Rev. J. N. Beckstead, Lansdowne, Ont.
Mr. John A. Bell, Calgary, Alta.
Rev. T. A. Bell, Molesworth, Ont.
Rev. W. D. Bell, Finch, Ont.
Rev. Orr Bennett, Ottawa, Ont.
Mr. Bentley, Middle Musquodobit, N.S.
Rev. L. G. Berry, Miami, Man.
Mr. Wm. Bicham, Goderich, Ont.
Rev. J. M. Biell, Vonda, Sask.
Mr. Frank Binue, Earl Grey, Sask.
Mr. R. B. Bird, Outlook, Sask
Rev. J. A. Black, Mono Mills, Ont.
Rev. W. Black, Graysville, Man.
Mr. Jas. Blackburn, Dresden, Ont.
Mr. Robt. Blair, Franklin, Man.
Mr. Andrew Boyd, Ft. Arthur, Ont.
Rev. J. M. Bradley, Blue Rocks, N. S.
Rev. J. W. Britton, Pugwash, N. S.

Mrs. W. K. White, 71 Vansittart
Mrs. Dr. A. McKay, 43 Vansittart
Mrs. Al. Cormack, Ingersoll Rd.
Mrs. T. M. Millar, 619 Adelaide
Mrs. G. A. Pyper, 81 Perry
Mrs. Smelt, 195 Canterbury
Mrs. T. W. Hildred, 124 Riddell
Mrs. McArthur, 193 Henry
Mrs. Jas. Weir, 11th. Line
Woodstock College
Woodstock College
Mrs. A. S Ball
Mrs. J. G. Karn, 601 King
Mrs. Stevenson Dunlop, 87 Vansittart
Woodstock College
Mrs. G. W. Vandecar
Mrs. R. Forbes, 162 Delatre
Mrs. R. W. Robertson, 210 Vansittart
Mrs. John Karn, Bower St.
Woodstock College
Mrs. Jas. Cullen, 21 Cedar
Woodstock College
" "
Mrs. W. A. Gray, 325 Drew
Mrs. John A. Bain, 350 Light
Mrs. McArthur, 193 Henry
Woodstock College
Mrs. Henry Pearson, 631 Princess
Mrs. Jas. Weir, 11th Line
Mrs. John Dalziel, 557 Adelaide
Mrs. Simon P. Fraser, 10th. Line
Woodstock College
Mrs. Wm. Montgomery, 322 Ingersoll
Mrs. John Sutherland, 603 Princess
Woodstock College
Mrs. A. H. Wilson, 54 Wellington N.
Mrs. R. Cuddy, 213 Delatre
Mrs. T. M. Millar, 619 Adelaide

A Group of Woodstock Churches

Salvation Army Citadel

Central Methodist

First Baptist

Old St. Paul's Anglican

College Avenue Methodist

List of Commissioners and Their Hostesses *Continued*

Rev. A. V. Brown, Allandale, Ont.
Rev. George A. Brown, Campbellford, Ont.
Mr. J. R. Brown, Woodstock, N. B.
Rev. W. G. Brown, Red Deer, Alta.
Mr. Andrew Brown, Wiarton, Ont.
Mr. D. C. Bruner, Saltcoats, Sask.
Mr. J. E. Bryant, Fairville, Sask
Mr. Robt. Buchanan, Buchanan, Sask.
Rev. A. L. Budge, Creemore, Ont.
Rev. A. L. Burtch, Vancouver, B. C.
Mr. Noble Burns, Trail, B. C.
Mr. C. Burrell, Strathclair, Alta.
Rev. J. S. Caldwell, Alsask, Sask.
Rev. A. E. Cameron, Melrose, Ont.
Mr. D. A. Cameron, Atherley, Ont.
Rev. D. C. Cameron, West Hill, Ont.
Rev. H. Cameron, Morrisburg, Ont.
Mr. Wm. Cameron, Roland, Man.
Rev. R. F. Cameron, Georgetown, Ont.
Rev. W. A. Cameron, Battleford, Sask.
Rev. A. J. Campbell, Grandview, Sask.
Rev. C. A. Campbell, Hartney
Mr. D. D. Campbell, Winnipeg
Mr. H. D. Campbell, Kamloops
Mr. J. J. Campbell, Lynn Valley
Rev. Dr. J. Campbell, Vancouver
Rev. N. A. Campbell, Inwood
Rev. Robt. Campbell, D. D., Montreal
Mr. W. Campbell, Winchester
Rev. S. A. Carriere, Grand Bend
Mr. Hamilton Cassels, Toronto
Mr. A. E. Caverhill, Hanley
Hon. W. A. Charlton, Toronto
Mr. H. Chester, Coldwater
Rev. F. A. Clare, Welwyn
Rev. D. McD. Clark, Middle Stewiacke
Rev. Wylie Clark, Saskatoon
Mr. J. M. Clark, Yorkton,
Rev. W. J. Clark, D.D.
Rev. Dr. W. Leslie Clay
Mr. Wm. Clazie, Shannonville
Mr. W. A. Clement, Brookville

Mrs. T. A. Forman, 371 Buller
Mrs. R. R. Fulton, 329 Light
Woodstock College
Mrs. Haliburton, 779 Bathbourne
Mrs. Ward, 26 Duke
Woodstock College
" "
" "
Mrs. Alex. Gibson, 563 Canterbury
Mrs. W. T. Parke, 59 Light
Woodstock College
Misses Vincent, 103 Delatre.
Mrs. Tobin, 179 Huron
Mrs. J. Innis, 50 Perry
Mrs. John Bartlett, 282 Dundas
Mrs. H. Vogan, 593 Grace
Mrs. H. Dickerson, 511 Mary
Mrs. McArthur, 193 Henry
Mrs. Murray, 156 Riddell
Mrs. McMonagle, G. T. R.
Mrs. R. McIntosh, 11 Wellington, S.
Mrs. Andison, 62 Graham
Mr. Jas. Dunlop, 289 Light
Mrs. Inglesby, 329 Main
Mrs. F. Dean, 159 Delatre
Mrs. W. A. J. Martin, 187 Vansittart
Mrs. Alex. Gardner, 67 Vansittart
Mrs. W. C. McLeod, 335 Hunter
Mrs. John McLean, 219 Victoria N.
Mrs. Murray, 87 Winnett
Mrs. Jas. White, 105 Vansittart
Mrs. Simon Fraser, 10th. Line
Mrs. W. R. Robertson, 210 Vansittart
Mrs. John Bartlett, 282 Dundas
Mrs. George Fordyce, 225 Graham
Mrs. Wm. Bull, 202 Light
Mrs. C. Kerr, 15 Victoria S.
Woodstock College
Miss McMullen, 59 Perry
Mrs. W. A. J. Martin, 187 Vansittart
Mrs. Ed. Killing, 86 Perry
Mrs. John McLean, 219 Victoria N.

THE COLLEGIATE INSTITUTE

List of Commissioners and Their Hostesses *Continued*

Mr. S. R. Clendenning, Montreal
Mr. Walter Cohon, Mayfield
Mr. John Colquhoun, Maplecreek
Rev. J. A. Cormie, Oaklake
Mr. Wm. Caughey, Crofton, Ont.
Rev. J. J. Cowan, Clan William, Man.
Mr. John Crawford, Gravel Hill, Ont.
Rev. John Crawford, Essex, Ont.
Mr. Marcus Crombie, Richmond, Que.
Mr. Isaac Cramm, Westboro, Ont.
Mr. Walter Crosby, Badjeros, Ont.
Capt. J. S Crowe, Kisbey, Sask.
Rev. C. F. Cruchon, Angers, Que.
Rev. C. H. Daly, West Summerland, B. C.
Mr. David Darling, Gananoque, Ont.
Mr. J. E. Davison, Old Barns, N. S.
Mr. Wm. Dickie, Grand View, Man.
Mr. J. Dinwoody, Toronto, Ont.
Rev. George Dix, Truro, N. S.
Rev. R. Dickie, Montreal
Mr. A. G. Dickson, Chatham, Ont.
Mr. John Donnelly, Norwood, Man.
Mr. John Dowling, Brantford, Ont.
Mr. David Dodge, Arlington Beach, Sask.
Rev. D. R. Drummond, Hamilton, Ont.
Mr. W. D. Duncan, Campbellton, N. B.
Rev. G. R. Duncan, Bishops Mills, Ont.
Mr. John Duncan, Dobbington, Ont.
Mr. Wm. Duncan, Sandwich, B. C.
Mr. Elliot Dunn, Dorchester, Ont.
Rev. J. F. Dustan, Bridgetown, N. S.
Rev. G. Eadie, Honan, China
Mr. E. G. Eagleson, Morse, Sask.
Rev. A. Edington, Blythewood, Ont.
Mr James Elliot, Bluevale, Ont.
Mr. J. H. Ellis, Ellisboro, Sask.
Judge Elliott, Milton, Ont.
Rev. Alex. Esler, Calgary
Rev. J. W Falconer, Halifax
Judge Farrell, Mosomin, Sask.
Mr. Thos. Farquhar, Sault Ste. Marie
Rev. S. McL. Fee, Newdale, Man.

Woodstock College
Woodstock College
Mrs. Robt. Francis, 720 Rathbourne Ave
Mrs. Wm. Andison, 62 Graham
Mrs. Ed. Killing, 86 Perry
Woodstock College
Mrs. Montague, 92 Winnett
Mrs. T. J. Stillman, 372 Hunter
Mrs. Malcolm Douglas, 115 Delatre
Mrs. T. W. Hildred, 121 Riddell
Woodstock College
Mrs. Wm. Lampman 71 Victoria N.
Mrs. Walter Shaver, 670 Francis
Mrs. Wm. Killing, 577 Adelaide
Mrs. George Innis, 85 Delatre
Mrs. F. W. Gobles, 11th. Line
Miss Gardner, 99 Delatre
Mrs. Donald Munro, 116 Vansittart
Mrs. Wilkinson, 111 Ingersoll
Mrs. Wilkinson, 111 Ingersoll
Mrs. A. Dent 36 Beale
Mrs. H. Field, 505 Dundas
Mrs. W. A. J. Martin, 187 Vansittart
Mrs. Ross, 275 Hunter
Mrs. R. N. Ball, 119 Drew
Mrs. A. Dent, 36 Beale
Mr. John Lockhart, 2nd Con.
Mrs. George McNichol, 83 Oxford
Mrs. John Sutherland, 603 Princess
Mrs. L. E. Waterson, 209 Light
Mrs. G. A. Davison, 600 Peel
Mr. James Dunlop, 289 Light
Mrs. Robt. Francis, 720 Rathbourne
Mrs. E. Davis, 569 Princess
Mrs. J. S. France, 627 Adelaide
Mrs. D. McLean, 57 Given
Mrs. J. G. Wallace, 113 Vansittart
Mrs. A. McIntosh, 279 Hunter
Dr. J. Hall, New Commercial Hotel
Mr. W. J. Bickerton, 187 Princess
Mrs. Mearns 12 Wellington N.
Mrs. Brownlee, 16 Graham

PUBLIC SCHOOLS

Central School

Victoria School

List of Commissioners and Their Hostesses *Continued*

Sheriff H. J. Fell, Gore Bay, Ont.
Rev. T. J. S. Ferguson, North Bay, Ont.
Mr. Hugh Ferguson, Meaford, Ont.
Rev. John Fletcher, Blairville, Sask.
Rev. A. H. Foster, Durham, N. S.
Mr. A. Forbes, Rathwell, Man.
Judge Forbes, St. John, N. B.
Mr. John Forrester, New Westminster, B. C.
Rev. A. J. Fowlie, Camille, Ont.
Rev. D. S. Fraser, Lower Musquodobit, N. S
Mr. Chas. Fraser, Danister, Ont.
Mr. H. A. Fraser, Armstrong, B. C.
Rev. S. A. Fraser, Trinidad
Mr. John Fraser, Beulah, Man.
Rev. A. L. Fraser, Great Village, N. S.
Mr. Andrew Frinne, Baileyborough, Ont.
Mr. John Fraser, Bayfield, Ont.
Rev. D. Fullerton, Charlottetown, P. E. I.
Mr. J. F. Fummerton, Innisfail, Alta.
Mr. R. Gamble, Manotic, Ont.
Mr. J. J. Gartshore, Toronto
Mr. John Gibson, Beamsville, Ont.
Mr. J. C. Gibson, Hamilton, Ont.
Mr. L. Gilchrist, Vancouver, B. C.
Rev. George Gilmore, Ripley
Rev. B. Glover, Estevan, Sask.
Mr. George E. Goff, Woodville, P. E. I.
Rev. K. A. Gollan, Morewood, Ont.
Rev. G. Gomm, Dungannon, Ont.
Mr. A. H. Goodall, Galt, Ont.
Mr. Alex. Goodfellow, Bolton, Ont.
Rev. C. W. Gordon, D.D., Winnipeg
Rev. Prin. Gordon, D.D., Kingston, Ont.
Rev. D. J. Graham, Ft. Saskatchewan, Alta.
Mr. Thos. Graham, Banks, Ont.
Mr. John Grant, Chatham, Ont.
Rev H. R. Grant, New Glasgow, N. S.
Rev. H. S. Graham, Madoc, Ont
Mr. Donald M. Grant, Eureka, N. S.
Mr. G. H. Greig, Winnipeg, Man.
Rev. J. Griffith, Changte Ho, China
Rev. Arpad Govan, Williamstown, Ont.

Mrs. Mearns, 12 Wellington, N.
Mrs. S. G. McKay, 312 Light
Mrs. S. Gunn, 121 Huron
Mrs. John Lockhart, 2nd. Con.
Mrs. John McLean, 219 Victoria, N.
Mrs. Alex. Morrison, 577 George
Mrs. R. E. Butler, Dundas, E.
Mrs. F. Dean, 159 Delatre
Woodstock College
Mrs. T. Lyons, 288 Light
Mrs. John Scott, 163 Dundas
Mrs. Masson, 811 Rathbourne
Woodstock College
Misses Vincent, 103 Delatre
Miss Gardner, 99 Delatre
Mrs. George Kirton, 157 Delatre
Mrs. H. Pearson, 631 Princess
Mrs. Malcolm Schell, Norwich Rd.
Mrs. Robt. Johnston, 39 Vansittart
Mrs. John Scott, 163 Dundas
Mrs. A. S. Ball, 269 Light
Mrs. A. Gibson, 563 Canterbury
Woodstock College
" "
" "

Mrs. Moon, 70 Winnett
Mrs. Brearley, 151 Drew
Mrs. F. Dickerson, 511 Mary
Mrs. R. Forbes, 162 Delatre
Mrs. J. G. Karn, 610 King
Mrs. McKay, 200 Light
Mrs. R. N. Ball, 119 Drew
Mr. G. R. Pattullo, 808 Dundas
Mrs. I. M. Levan, 91 Vansittart
Mrs. Jas. Brown, 591 Grace
Mrs. E. Davis, 569 Princess
Mrs. J. McLean, 219 Victoria, N.
Woodstock College
Mrs. Jas. Weir, 11th. Lane
Mrs. Stevenson Dunlop, 87 Vansittart
Mrs. W. C. Rean, 277 Buller
Mrs. T. W. Blow, 58 Victoria, S.

PUBLIC SCHOOLS

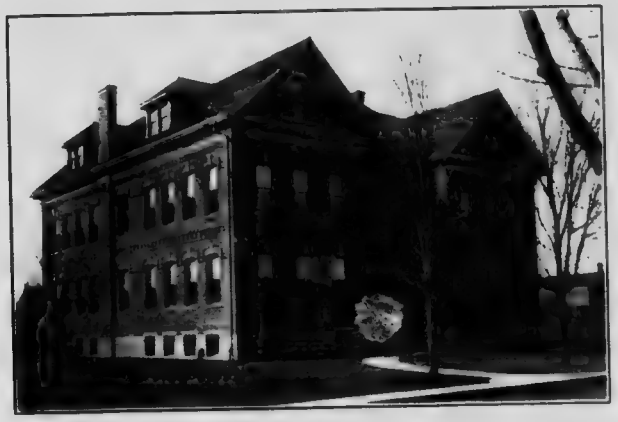

Princess School

Broadway School

Chapel School

List of Commissioners and Their Hostesses *Continued*

Dr. J. W. Hagey, Bassano, Alta.
Mr. M. A. Halliday, Chesley, Ont.
Mr. W. H. Halliday, Vista, Man.
Mr. J. B. Hamilton, Dundas, Ont.
Mr. J. J. Hamilton, Brookfield, N. S.
Mr. Jas. Hamilton, Thedford, Ont.
Mr. Andrew Hamilton, Indian Head, Sask.
Rev. A. M. Hamilton, Winterbourne, Ont.
Capt. C. P. Hardy, Hamilton, Ont.
Rev. J. J. Hastie, Ladner, B. C.
Mr. Henry Holland, Shakespeare, Ont.
Rev. J. F. Hartley, Castor, Alta
Rev. Wm. M. Hay, Elora, Ont.
Rev. R. J. Hay, Norwood, Man.
Mr. John Hayden, Port Hope, Ont.
Rev. J. R. Hall, Sarnia, Ont.
Rev. E. E. Hench, Medicine Hat, Alta.
Mr. John Henderson, Dover Centre, Ont.
Mr. T. Henderson, Brantford, Ont.
Rev. J. H. Henderson, Kerrisdale, B. C.
Rev. A. Henderson, Kipling, Sask
Mr. J. B. Henderson, Inverness, N. S.
Rev. Peter Henderson, Armstrong, B. C.
Mr. Robt. Henderson, Pincher Creek
Mr. Joseph Henderson, Bathurst, N. B.
Mr. John Hendy, Strath Haven
Rev. M. G. Henry, Canard, N. S.
Mr. Jas. Herron, Ashburn, Ont.
Rev. W. T. Herridge, Ottawa
Mr. Chas. Hill, Central Onslow, N. S.
Mr. J. A. Hill, Wolseley, Sask.
Mr. Wm. J. Hobbs, Bala, Ont.
Dr. Hotson, Edmonton South, Alta.
Mr. T. J. How, Rouleau, Sask.
Rev. A. L. Howard, Napanee, Ont.
Mr. A. C. Hutchison, Westmount, Que.
Mr. W. J. Hunt, Mabou, C. B.
Mr. J. H. Irwin, Cambray, Ont.
Mr. John Irwin, Virden, Man.
Mr. George Irwin, Portage la Prairie, Man.
Rev. T. C. Jack, Sydney, C. B.
Rev. J. A. James, Stromie, Alta.

Woodstock College
"
"
Mrs. George Adams, 107 Wellington, N.
Mrs. Joseph Richardson, 180 Grant
Miss Gardner, 99 Delatre
Mrs. J. Farrington, 9 Maude
Mrs. Neil McKay, 65 Reeve
Mrs. Oscar Whitelaw, 558 Hatch
Woodstock College
Mrs. A. J. Downing 37 Perry
Mrs. Jas. Cullen, 21 Cedar
Mrs. D. Stevenson, 557 Canterbury.
Mrs. Alex. Hastings, 24 Bay
Mrs. N. W. Rowell, 84 Vansittart
Mrs. George Kirton, 157 Delatre
Mrs. Ingram, 69 Perry
Mrs. J. J. Hall, 597 Princess
Mrs. Fleming, Gov's Rd.
Mrs. Ward, 26 Duke St.
Mrs. Alex. White, 39 Wellington, S.
Mr. Bond, 768 Dufferin
Woodstock College
Mrs. Wm. Killing, 577 Adelaide
Woodstock College
Mrs. Joseph Barr, 59 Brock
Mrs. S. Gunn, 124 Huron
Mrs. G. A. Davison, 600 Peel
Mrs. G. W. Vandecar, 25 Bay
Mrs. Brewin, 19 Wellington, S.
Mrs. W. C. Manzer, 212 Buller
Mrs. Neil McKay, 65 Reeve
Mrs Jas. Brown, 594 Grace
Mrs. Wm. Paul, 24 Vansittart
Mrs. J. D. Karn, Bower St.
Mrs. L. E. Waterson, 209 Light
Hotel Oxford
Woodstock College
Mrs. Sutherland, 146 Dundas
Mrs. Jas. Manzer, 312 Dundas
Woodstock College
Mrs. T. L. Hay, 77 Light
Mrs. Patrick, 52 Perry

WOODSTOCK COLLEGE

The place where many of our commissioners are being entertained.

WOODSTOCK College, under the name of the Canadian Literary Institute, began its career in 1857. Dr. R. A. Fyfe, who had been chiefly instrumental in the organization of the Institute, became its first Principal and continued to hold this position until his death in 1878. In 1881 the Theological Department was removed to Toronto, where it became Toronto Baptist College, and the name of the school was in 1883, by amendment of the charter changed to Woodstock College. In 1887 Toronto Baptist College and Woodstock College were by an Act of the Ontario Legislature united under the corporate name of McMaster University and Woodstock College became an academic department of it. The rem[illegible] of the ladies' department of the College to Tor[illegible] wher[illegible] rganized as Moulton College, left Woodstock as a school for [illegible] d young men alo[illegible]

In the earlier years of the College when attendance at the University was not compulsory, the curriculum covered much of the course in Arts, but, when it became unnecessary to pursue the higher work, its course was limited and at present covers the work necessary for teachers' certificates, and for matriculation into Universities Schools of Science, etc.

The College was the first school in Canada to champion higher education for women, and was the first to send a lady to try the University examinations. It was also the first to introduce a course in Manual Training, a line of work which has since become so popular.

During the past fifty-seven years thousands of students have received instruction within the walls of the College. As a Christian school of learning it has made an important contribution to Canadian national life.

List of Commissioners and Their Hostesses *Continued*

Rev. David James, Vancouver, B. C.
Mr. T. C. James, Charlottetown, P. E. I.
Mr. Arthur Jamieson, Londesboro, Ont.
Mr. R. C. Jennings, Toronto, Ont.
Rev. Wm. Johnston, Millbrook, Ont.
Mr. H. H. Johnston, Rossland, B. C.
Rev. E. W. Johnston, Gilbert Plains, Man.
Mr. K. J. Johnston, Winnipeg, Man.
Rev. Robt. Johnston, Halifax, N. S.
Rev. W. H. Johnston, Bright, Ont.
Rev. D. Johnston, Varna, Ont.
Mr. Richard Johnston, Radison, Sask.
Rev. H. Johat, Montreal, Que.
Rev. Prof. Jordan, Kingston
Rev. Henry J. Keith, Peterboro, Ont.
Mr. George Keith, Toronto, Ont.
Dr. F. W. Kelly, Montreal West, Que.
Rev. Donald Kelso, Wallacetown, Ont.
Rev. John Kennedy, Stavely, Alta.
Mr. Jas. Kerr, Vancouver, B. C.
Mr. John Kerr, Ingersoll, Ont.
Rev. A. S. Kerr, Belleville, Ont.
Mr. J. W. Kilgour, Beauharnois, Que.
Miss King (assistant to Dr. Somerville
Mr. Robt. Knox, Swinton Park, Ont.
Rev. L. Kovacsy, Otthon, Sask.
Mr. W. H. Kyle, Brockville, Ont.
Mr. C. W. Ladlaw, Winnipeg, Man.
Rev. Jas. Laing, Waldeck, Sask.
Rev. A. Laird, Kingston, Ont.
Mr. W. H. Lamberton, N. Vancouver, B. C.
Mr. Hugh Lamont, Douglastown, N. B.
Rev. Samuel Lawrence, Morriston, Ont.
Mr. John A. Lawson, Charlottetown, P. E. I.
Mr. W. R. Leckie, Hamilton, Ont.
Rev. Neil M. Leckie, Kirkwall, Ont.
Rev. W. D. Lee, Waterloo, Ont.
Mr. W. S. Leslie, Montreal, Que.
Mr. Norman Leslie, Lauder, Man.
Rev. Jas. Little, Ottawa, Ont.
Rev. John Little, Burns, Ont.
Rev. A. W Lochead, Wei Hwei Fu, Honan

Mrs. F. M. Tobin, 179 Huron
Mrs. T. L. Hay, 77 Light
Miss McKay, 432 Simcoe
Mrs. K. Harvey, 58 Vansittart
Mrs. R. R. Fulton, 329 Light
Woodstock College
Mrs. Robt. McIntosh, 11 Wellington
Mrs. J. M. Cole, 333 Hunter
Mrs. Armstrong, 565 Princess
Mr. Smith, 26 Railway
Mrs. Murray, 87 Winnett
Mrs. John Beattie, 201 Delatre
Mrs. T W. Goodyear, 69 Riddell
Mrs. I. M. Levan, 94 Vansittart
Misses Davidson, 372 Drew
Mrs. J. G. Wallace, 113 Vansittart
Mrs. J. S. Meyers, 139 Light
Mrs. George Bain, 18 Wellington, N.
Mrs. J. W. Dodge, 329 Ingersoll
Woodstock College
Mrs. David Clark, 762 Peel
Mrs. L. E. Waterson, 209 Light
Mrs. J. S. Meyers, 139 Light
Mrs. D. B. McHardy, 20 Riddell
Woodstock College
Woodstock College
Mrs. McDougall, 87 Wellington, N.
Mr. Chas. Wilson, Buller St.
Mrs. Johnston, 305 Wellington, N.
Mrs. W. K. White, 81 Vansittart
Mrs. Wilkes, 679 Francis
Mrs. Joseph Barr, 59 Brock
Mrs. Oscar Whitelaw, 558 Hatch
Mrs. Brearley, 451 Drew
Mrs. E. Lefler, 170 Graham
Mrs. E. Lefler, 170 Graham
Mrs. Crews, 38 Riddell
Mrs. A. S. Balt, 269 Light
Mrs. Jas. Manzer, 312 Dundas
Mrs. W. R. Robertson, 210 Vansittart
Mrs. Alex. Hastings, 24 Bay
Mrs. R. B. Cochrane, 447 Hunter

PUBLIC INSTITUTIONS

Court House

Y. M. C. A.

List of Commissioners and Their Hostesses *Continued*

Rev. E. S. Logie, Nelson, B. C.
Mr. Wm. Longmuir, Port Arthur
Rev. C. S. Lord, Fenelon Falls, Ont.
Rev. A T. Love, Quebec, Que.
Mr. John Lowden, Toronto, Ont.
Mr. C. F. Lydiard, Dartmouth, N. S.
Rev. J. C. Madill, Vancouver
Mr. W. J. Malcolm, New Westminster, B. C
Rev Robt. Martin, Stratford, Ont.
Rev. S. T. Martin, Quebec, Que.
Rev. Wm. Martin, London, Ont.
Rev. J. B. Mann, Port Elgin, Ont.
Rev. J. J. Manthorne, Arcola, Sask.
Rev. R. N. Matheson, Mamayo, Alta.
Rev. F. J. Maxwell, Toronto, Ont.
Mr. F. Mettam, Leamington, Ont.
Mr. George Michie, Griswold, Man.
Rev. J. George Miller, St. Marys
Mr. Thos. Millar, Moose Jaw, Sask.
Mr. J. Millar, Watford, Ont.
Mr. Wm. Millar, Millarton, Ont.
Mr. Millar, Vancouver, B. C.
Mr. F. L. Milner, Tatamagouche, N. S.
Mr. Wm. Mitchell, Stoney Creek, Ont.
Rev. T. H. Mitchell, London, Ont.
Rev. T. A. Mitchell, Sussex, N. B.
Rev. A. E. Mitchell, Prince Albert, Sask.
Dr. R. A. Mitchell, Weyburn, Sask
Mr. George Moar, Georgetown, P. E. I
Rev. John Moore, Parkhill, Ont.
Mr. W. C. More, Bobcaygeon, Ont.
Rev. D. W. Morrison, Beauharnois, Que.
Mr. Thos. Muir, Angus, Ont.
Rev. George Muir, Lauder, Man.
Mr. Jas.Muir, Montreal, Que
Rev W. D. Muir Annapolis, N. S.
Rev. J. S. Muldrew, Winnipeg, Man.
Rev. J. A. Mustard, Toronto
Rev. J. E. Munro, Oakville, Ont.
Rev. G. Munro, Hopewell, N. S.
Rev. Wm. Munro, St. Lamberts, Que.
Rev. R. W. Murchie, Minto, Man.

Mrs. Alby Robinson, 570 Princess
Mrs. A. H. Wilson, 51 Wellington, N.
Mrs. I. M. Levan, 94 Vansittart
Mrs. G. A. Pyper, 81 Perry
Mrs. E. J. Coles, 518 George
Woodstock College
Mrs. F. M. Tobin, 179 Huron
Mrs. Wescott, 729 Dundas
Mrs. W. A. J. Martin, 187 Vansittart
Mrs. W. B. Robertson, 210 Vansittart
Mrs. George Hoskin, 82 Reeve
Misses McIntyre 72 Reeve
Mrs. Ferguson, 116 Oxford
Mrs. Wm. Paul, 24 Vansittart
Mrs. J. S. Robinson, 257 Light
Mr. Wm. McKiggan, 76 Perry
Mrs. John Marson, 13 Railway
Mrs. A. B. Lee, 553 King
Mrs. Al. Cormack, Ingersoll Rd.
Mr. J. Farrington, 9 Maude
Mrs. A. W. Shaver 152 Huron
Mrs. Wm. McHardy, 13 Bay
Mrs. D. Murray, 10, Line
Mrs. Alex. Gibson, 563 Canterbury
Mrs. W. T. McMullen, 119 Vansittart
Mrs. W. S. Bean, 577 Princess
Mrs. W. T. McMullen, 191 Vansittart
Dr. A. B. Welford, 33 Light
Woodstock College
Mrs. F. C. Harrington, 147 Riddell
Mrs. D. Sutherland, 146 Dundas
Mrs. Malcolm Douglas, 145 Delatre
Mrs. A. C. Denny, 246 Graham
Woodstock College
Mrs. T. A. Cosford, 262 Wellington
Mrs. T. Lyons, 288 Light
Mr. Chas. Wilson, Buller St.
Mrs. P. Patterson, 209 Vansittart
Mrs. P. Patterson, 209 Vansittart
Mrs. McWhirter, 63 Vansittart
Mr. Wm. Munro, 256 Hunter
Mrs. Elliott, 561 Princess

SOME PUBLIC INSTITUTIONS

Woodstock General Hospital

The House for the Nurses of the Woodstock General Hospital.

List of Commissioners and Their Hostesses *Continued*

Rev. Jas. Murray, Toronto, Ont.
Hon. J. A. Murray, Sussex, N. B.
John M. Murray, Consort, Alta.
Rev. S. C. Murray, Neepawa, Man.
Rev. R. P. Murray, Mount Stewart, P. E. I.
Rev. T. H. Murray, Coleman, Alta.
Mr. M. D. McAskell, Baddeck, N. S.
Rev. George McArthur, Maryfield, Sask.
Rev. S. J. McArthur, Newcastle, N. B.
Mr. George McArthur, Blind River, Ont.
Mr. C. W. McBride, Montreal, West Que.
Mr. George McCandless, Victoria, B. C.
Mr. Thos. McBean, Galt, Ont.
Rev. A. McCauley, Vancouver, Ont.
Rev. D. G. McClintock, Brantford, Ont.
Rev. T. B. McCorkindale, Lakefield, Ont.
Mr. R. H. McCormack, Brantfield, M.
Rev. D. A. McCrae, Cloverdale, B. C.
Mr. F. McCurlie, Castor, Alta.
Mr. Wm. McCullough, St. Andrews, Que.
Rev. R. C. McDermid, Stayner, Ont.
Rev. J. M. McDonald, Waterdown, Ont.
Mr. J. K McDonald, Toronto, Ont.
Rev. John McDonald, Byng Inlet, Ont.
Rev. A. J. McDonald, Kings Head, N. S.
Rev. E. McDonald, Lakesdale, Ont.
Rev. J. K. McDonald, Kintore, Ont.
Mr. A. J. McDonald, River Herbert, N.S.
Mr. John McDowall, Westmount, Que.
Rev. J. McEwan, Fort William, Ont.
Rev. J. A. McGlashen, Dominion, N. S.
Rev. J. P. McIntosh, Onslow Station, N.S.
Rev. D. W. McIntosh, Ailsa Craig, Ont.
Rev. W. R. McIntosh, London, Ont.
Rev. F. H. McIntosh, Sydney, C. B.
Rev. A. D. McIntyre, Weyburn, Sask.
Rev. J. J. McCaskill, St. John, N. B.
Rev. Principal McKay, Vancouver, B. C.
Rev. M. S. McKay, Waweig, N. B.
Dr. Hector McKay, New Glasgow, N. S.
Mr. Jas. McKay, St. Marys, N. S.
Mr. Hugh McKay, Edmonton, Alta.

Mrs. A. McKeown, 95 Ruddell
Mrs. R. E. Butler, Dundas
Mrs. Henry Craig, 302 Queen
Mrs. W. K. White, 71 Vansittart
Mrs. Bell, 16 Dover
Mrs. George Clynick, Old Fair Grounds
Woodstock College
Mr. Wm. Bond, 768 Dufferin
Mrs. T. W. Gray, 331 Buller
Mrs. Lamont, 202 Buller
Mrs. J. J. Brown, 13 Riddell
Mr. W. E. Mason, 217 Graham
Mrs. J. M. Cole, 333 Hunter
Mr. J A. McLennan, 383 Ingersoll
Mrs. Robt. McGee, 64 Beale
Mrs. R. R. Fulton, 329 Light
Mrs. H. Field, 505 Dundas
Mrs. Williams, Epileptic Hospital
Mrs. D. Stevenson, 557 Canterbury
Mrs. D. McLean, 57 Given
Woodstock College
Mrs. L. E. Staples, 566 Princess
Mrs. John White, 95 Vansittart
Mrs. D. Sutherland, 146 Dundas
Mrs. C. E Stewart, 71 Vansittart
Woodstock College
Mrs. Chas. Shedden, 126 Vansittart
Mrs. W. C. Manser, 212 Buller
Mrs. J. J. Brown, 13 Riddell
Mrs. T. A. Forman, 371 Buller
Mrs. T. L. Hay, 77 Light
Miss Gardner, 99 Delatre
Mrs. Alex. Gardner, 67 Vansittart
Mrs. A. B. Lee, 553 King
Miss Lakeman, 60 Hincks
Mrs. T. A. Newton, 84 Victoria, N
Mrs. Jas. Hay, 785 Dundas
Mrs. John White, 95 Vansittart
Mrs. W. S. Bean, 517 Princess
Mrs. Thos. West, Gov's Rd.
Mrs. Thos. West, Gov's Rd.
Mrs. E. J. Coles, 518 George

PUBLIC INSTITUTIONS

Fire Hall

Market Building

List of Commissioners and Their Hostesses—*Continued*

Rev. D. N. McKay, Carman, Man.
Rev. J. H. McKay, Clyde River, N. S.
Rev. H. McKay, D.D., Whitewood, Sask.
Rev. J. A. McKean, Orono, Ont.
Mr. J. K. McKean, Daysland, Alta.
Mr. D. G. McKenzie, Lucknow, Ont.
Mr. Alex. McKenzie, Halifax, N. S.
Rev. C. N. McKenzie, Kinloss, Ont.
Rev. Murdock McKenzie, Changte Ho, Honan
Rev. D. A. McKeracher, Gravenhurst, Ont.
Rev. D. T. L. McKerrol, Toronto.
Rev. John McKersie, Uptergrove, Ont.
Mr. N. D. McKiggan, Letches Creek, N. S.
Rev. Wm. McKinley, Little Current, Ont.
Rev. N. D. McKinnon, Caledonia, Ont.
Mr. Kenneth McKinnon, Cape North, N. S.
Mr. Donald McKenzie, Hyde Park, Ont.
Rev. John McKinnon, Baddeck, N. S.
Rev. Prin. C. McKinnon, Halifax, N. S.
Rev. John McKinnon, Chatsworth, Ont.
Mr. W. MacKnight, West Port, Ont.
Rev. W. McLaren, Farrants Point, Ont.
Dr. Murray McLaren, St. John, N. B.
Rev. J. M. McLaren, Saltcoats, Sask.
Mr. M. L. McLean, Glace Bay, N. S.
Mr. T. S. McLean, McLeod, Alta.
Rev. J. B. McLean, Huntington, Que.
Rev. J. W. McLean, Whycocomagh, N. S.
Mr. D. S. McLean, Sperling, Man.
Rev. D. D. McLeod, D.D., Barrie, Ont.
Rev. Duncan McLeod, Tansui, Formosa
Mr. D. J. McLeod, Dunvegan, Ont.
Mr. Donald D. McLeod, McCrimmon, Ont.
Rev. A. B. McLeod, Cornwall, Ont.
Rev. Peter McNabb, Three Hills, Alta.
Rev. J. McNeill, Baddeck, Forks N. S.
Rev. A. J. McNeill, Murray River, P. E. I.
Mr. John McNichol, Ottawa, Ont.
Mr. D. McNievan, Yellow Grass, Sask.
Rev. P. K. McRae, Lamont, Alta.
Rev. Dr. McRae, Victoria, B. C.
Rev. D. McTavish, Toronto, Ont.

Mr. John Douglas, 9th. Line
Mrs. Caddy, 213 Delatre
Mrs. J. G. Archibald, 157 Buller
Mrs. H. Vogan, 593 Grace
Mrs. John Weir, 11th. Line
Mrs. Bankin, 511 Dundas
Mrs. F. M. Tobin, 179 Huron
Mrs. Alex. Hastings, 21 Bay
Mrs. Peter Patterson, 209 Vansittart
Mrs. L. E. Staples, 566 Princess
Mrs. C. Kerr, 15 Victoria, S.
Mrs. Kenny, 166 Wellington, N.
Woodstock College
Misses Vincent, 103 Delatre
Mrs. Andrew McKay, 43 Vansittart
" Wm. Tree, 599 Ingersoll
Mrs. J. C. Fullick, 215 Graham
Mrs. W. A. Gray, 325 Drew
Dr. J. Hall, New Commercial
Woodstock College
Mrs. Wm. Stalker, 309 Ingersoll
Mr. Blow, 58 Victoria S.
Mr. Jas. Dunlop, 289 Light
Mrs. Taylor, 68 Bay
Mrs. Wm. Tree, 599 Ingersoll
Woodstock College
Mrs. Malcolm Douglas, 145 Delatre
Mrs. Donald Munro, 116 Vansittart
Mrs. Alex. Morrison, 577 George
Mrs. Jas. Hay, 785 Dundas
Mrs. Robertson, 517 Canterbury
Mrs. B. J. Rae, 319 Simcoe
Mrs. Montague, 92 Winnett
Woodstock College
Mrs. D. Leitch, 151 Norwich Ave.
Mrs. Donald Munro, 116 Vansittart
Mrs. Malcolm Schell, Norwich Rd.
Misses Sutherland, 57 Oxford
Mrs. A. A. Stewart, 317 Light
Mrs. Little, 377 Buller
Mrs. H. M. McKay, 89 Riddell
Mrs. Jas. Hay, 785 Dundas

PUBLIC INSTITUTIONS

Woodstock Water Works Power House

Woodstock Public Library

List of Commissioners and Their Hostesses *Continued*

Dr. McQueen, Creemore, Ont.
Rev. Dr. McQueen, Edmonton, Alta.
Rev. Wm. McLeod, New Carlisle, Que.
Rev. A. A. McLeod, Trenton, N. S.
Mr. John J. McMillan, Sandringham, Ont.
Rev. A. McMillan, Marion Bridge, N. S.
Rev. W. T. McMullen, D.D., Woodstock, Ont
Mr. Alex. Mullen, Dominion, N. S.
Rev. Alex. McMillan, Mimico, Ont.
Mr. Alex. McMurchy, Ripley, Ont.
Mr. John McLean, Winnipeg, Man.
Mr. John McVicar, Red Deer, Alta.
Rev. J. H. McVicar, St. John, N. B.
Rev. John Neil, Toronto, Ont.
Dr. John Newton, Deseronto, Ont.
Mr Hugh Nichol, Montreal, Que.
Rev. W. L. Nichol, Dutton, Ont.
Rev. Donald Nicholson, Sawyerville, Que.
Mr. T. Noble, Winnipeg
Mr. Robt. S. Ogilvie, Elder Bank, N. S.
Rev. D. Oliver, Moson..n, Sask.
Rev. Prin. Oliver, Saskatoon, Sask.
Mr. F. K. Ormiston, Bridgewater, N. S.
Rev. M. S. Oxley, Westmount, Que.
Rev. C. N. Paddon, Earl Grey, Sask.
Mr. George Parke, Swan Lake, Man.
Mr. J. A. Paterson, K. C., Toronto
Mr. James Patterson, St. Marys, Ont.
Mr. Walter Paul Montreal, Que.
Mr. L. Payau, St. Hyacinthe, Que.
Mr. A. Pierson, Comber, Ont.
Rev. R. M. Phalen, Markdale, Ont.
Mr. A. B. Phillip, New Glasgow, N. S.
Rev. H. R. Pickup, Toronto
Rev. Prof. Pidgeon, Vancouver, B. C.
Mr. Thos. Plunkett, Floral, Sask.
Rev. T. W. Prichard, Dumas, Sask.
Rev. John Pringle, Sydney, N. S.
Rev. W Prittie, Copper Cliffe, Ont.
Mr. Arthur Putnam, Masstown, N. S.
Rev. Wm. Rochester, D.D., Toronto
Rev. Thos. Rogers, Toronto

Mrs. A. C. Dennie, 246 Graham
Mrs. I. M. Levan, 94 Vansittart
Mrs. T. W. Gray, 331 Buller
Mrs. C. E. Stewart, 71 Vansittart
Mrs. B. J. Rae, 319 Simcoe
Miss Lakeman, 60 Hincks
Miss McMullen, 59 Perry
Mrs. Alex. Hastings, 21 Bay
Mrs. John White, 95 Vansittart
Mrs. A. W. Shaver, 152 Huron
Mrs. N. W. Rowell, 84 Vansittart
Mrs. Robt. Johnston, 39 Vansittart
Mrs. Jas. Hay, 785 Dundas
Miss McMullen, 59 Perry
Mrs. George Innis, 85 Delatre
Woodstock College
Mrs. A. S. Ball, 269 Light
Woodstock College
Mrs. Wm. Matheson, Gov's Rd.
Mrs. McArthur, 193 Henry
Mrs. J. G. Archibald, 157 Buller
Mrs. H. M. Paulin, 12 Delatre
Mrs. Duncan Bain, 113 Delatre
Mrs. Brownlee, 16 Graham
Mrs. Matheson, Gov's Rd.
Mrs. McArthur, 193 Henry
Mrs. James White, 105 Vansittart
Mrs. Innis, 50 Perry
Miss Ball, 219 Vansittart
Mrs. Hobson, 159 Dundas
Mrs. Wm. McKiggan, 76 Perry
Mrs. H. Thomson, 51 Chapel
Mrs. A. G. McLellan, 111 Vansittart
Mrs. H. M. Paulin, 12 Delatre
Mrs. John White, 95 Vansittart
Woodstock College
Mrs. Ferguson, 116 Oxford.
Mrs. A. M. Clark, 57 Broadway
Mrs. Chris. Armstrong, Gov's Rd.
Mrs. A. A. Stewart, 317 Light
Miss McTaggart, 105 Ingersoll
Mrs. Wm. Murray, 156 Riddell

PUBLIC INSTITUTIONS

THE ARMOURIES.

Lieut.-Col. W. T. McMULLEN,
Commanding 22nd Regiment Oxford Rifles

List of Commissioners and Their Hostesses *Continued*

Lieut.-Gov. Rogers, Charlottetown, P. E. I.
Rev. Wm. Ross, South Arm, B. C.
Mr. Wm. Ross, Gairlock, N.S.
Rev. John Radford, Chippewa, Ont.
Rev. J. O. Ralston, Manitou, Man.
Rev. Frank A. Robinson, Toronto, Ont.
Mr. Wm. Ramage, High River, Alta.
Mr. Wm. Ramsay, Edmonton, S., Alta.
Mr. G. B. Ramsay, Quebec, Que.
Mr. G. G. Rankin, Oakner, Man.
Mr. Alex. Rankin, Killarney, Man.
Rev. H. R. Reid, Moose Jaw, Sask.
Mr. J. T. Reid, Sherbrooke, Que.
Mr. J. R. Reid, Ottawa, Ont.
Rev. W. D. Reid, Montreal, Que.
Rev. A. D. Reid, Port Arthur, Ont.
Rev. Peter Reith, Glanis, Ont.
Mr. T. Rennie, Toronto, Ont.
Rev. H. G. Rice, Saskatchewan, Sask.
Mr. J. W. Richardson, Montreal, Que.
Rev. David Ritchie, Cromarty, Ont.
Rev. W. A. Robbins, Sundridge, Ont.
Mr. John Robb, Wallacetown, Ont.
Mr. George H. Robertson, Victoria
Rev. Andrew Robertson, D.D., Toronto, Ont.
Dr. J. W. Robertson, Ottawa, Ont.
Rev. Prof. J. D. Robertson, Toronto, Ont.
Mr. C. E. Robertson, Calgary, Alta.
Rev. D. M. Robertson, Drinkwater, Sask.
Rev. J. C. Robertson, Dutton, Ont.
Mr. F. Robson, Fernie, B. C.
Mr. W. H. Rollins, Ivanhoe, Ont.
Rev. G. W. Rose, Corbetton, Ont.
Rev. A. M. Ross, Pipestone, Man.
Mr. G. M. Ross, Grimsby, Ont.
Mr. Benjamin Ross, Newmarket, Ont.
Rev. J. E. Ross, Goderich, Ont.
Rev. D. C. Ross, Stewiacke, N. S.
Rev. Jas. Ross, St. John, N. B.
Mr. W. F. Ross, Parkhill, Ont.
Mr. Michael Romkey, La Have, N. S.
Mr. W. H. Rowan, Orton, Ont.

Mrs. J. R. Shaw, Ruddell
Woodstock College
Mrs. McKay, 110 Graham
Woodstock College
Mrs. Elliott, 561 Princess
Mrs. T. N. Millar, 619 Adelaide
Mrs. Peter Robertson, 521 Edward
Woodstock College
Mrs. F. M. Tobin, 179 Huron
Mrs. George Adams, 107 Wellington, N.
Mrs. Wm. Rankin, 551 Dundas
Mrs. McKay, 200 Light
Mrs. Malcolm Douglas, 115 Delatre
Misses Sutherland, 57 Oxford
Mrs. James White, 105 Vansittart
Mrs. James White, 105 Vansittart
Misses McIntyre, 72 Reeve
Mrs. F. J. Ure, 76 Graham
Mrs. McAllan, 586 Peel
Mrs. Hobson, 459 Dundas
Mr. James Dunlop, 289 Light
Mrs. D. Sutherland, 146 Dundas
Mrs. George Bain, 48 Wellington, N.
Mrs. Mason, 217 Graham.
Mrs. Stevenson Dunlop, 77 Vansittart
Mr. G. R. Pattullo, 808 Dundas
Mrs. H. A. Little, Altadore
Mr. John McBeath, 300 Hay
Woodstock College
Mrs. Chas. Shedden, 126 Vansittart
Woodstock College
Mrs. G. A. Pyper, 81 Perry
Woodstock College
" "
" "

Mrs. R. W. McPherson, 315 Drew
Mrs. J. S. Robinson, 257 Light
Mrs. Thos. Armstrong, 565 Princess
Mrs. Thos. Watson, 104 Ruddell
Woodstock College
Mrs. Duncan Bain, 113 Delatre
Mrs. James McWilliams, 30 Bain St.

GLIMPSES OF WOODSTOCK

Riverside Park, along the Thames,
West of the City.

Dundas Street, Woodstock,
with Post Office in the foreground on the left.

A Bit of the Grounds of "Burnside,"
the residence of Mr. G. R. Pattullo

List of Commissioners and Their Hostesses *Continued*

Dr. M. C. Rumball, Morden, Man.
Rev. James Russel, Lumsden, Sask.
Mr. George Rutherford, Hamilton
Mr. D. Sampson, Camrose, Alta.
Rev. S. H. Sarkissian, Rossland, B. C.
Mr. W. E. Schwartz, Halifax, N. S.
Rev. D. J. Scott, Rocanville, Sask.
Rev. Wm. Scott, Quesnel, B. C.
Rev. J. McP. Scott, Toronto, Ont.
Rev. Dr. E. Scott, Montreal, Que.
Mr. J. H. Scott, Westmount, Que.
Rev. Prof. Scrimger, Montreal, Que.
Rev. J. A. Scrimgeour, Trinidad
Mr. E. Scruton, Calgary, Alta.
Rev. T. Sedgwick, Tatamagouche, N. S.
Mr. John Sharp, New Liskeard, Ont.
Rev. G. C. Shearer, Colgate, Sask.
Mr. W. Shea, Kindersley, Sask.
Rev. J. G. Shearer, D.D., Toronto, Ont.
Mr. Thos. Sheriff, Bright, Ont.
Mr. Alex. Sheriff, Carstairs, Alta.
Mr. David Sheriff, Brandon, Man.
Mr. H. Shurler, Peterboro, Ont.
Rev. Duncan Sillars, Craik, Sask.
Mr. M. Sinclair, New Westminster, B. C.
Mr. M. Skinner, Dauphin, Man.
Rev. J. L. Small, Hespeler, Ont.
Rev. B. M. Smith, Clan Brassie, Ont.
Rev. G. H. Smith, D.D., St. Catharines, Ont.
Rev. W. B. Smith, Leduc, Alta.
Rev. D. R. Smith, Excelsior, Sask.
Rev. John Somerville, D.D., Toronto, Ont.
Mr. E. B. Spark, Wilkie, Sask.
Rev. R. H. Stavert, Harcourt, N. B.
Mr. James Stewart, Pilot Mound, Man.
Mr. John C. Stewart, Brockden, Ont.
Rev. Jas. Stevens, Cote des Neiges, Que.
Mr. J. J. Storey, Vancouver, B. C.
Rev. C. C. Strachan, Arabella, Sask.
Rev. Peter Strang, D.D., Regina, Sask.
Rev. J. J. Stuart, London, Ont.
Mr. D. Sutherland, Ashcroft, B. C.

Mrs. Elliott, 141 Dundas
Woodstock College
Mrs. W. K. White, 81 Vansittart
Mr. John Wier, 11th. Line
Mrs. A. A. Stewart, 347 Light
Mrs. F. M. Tobin, 179 Huron
Mrs. Moon, 70 Winnett
Mrs. A. Inglesby, 329 Main
Mrs. Jupp, 98 Riddell
Oxford Hotel
Mrs. A. J. McKinney, 500 Edward
Mrs. W. T. Parke, 57 Light
Woodstock College
Mrs. W. Montgomery, 322 Ingersoll
Mr. W. J. Bickerton, 187 Princess
Woodstock College
Mrs. T. A. Newton, 84 Victoria, N.
Mrs. F. M. Tobin, 179 Huron
Oxford Hotel
Miss McKay, 132 Simcoe
Mr. John Douglas, 9th.Line
Mrs. Percy McMillan, 19 Oxford
Mrs. Donald McAlpine, 506 Edward
Woodstock College
Mrs. John A. Bain, 350 Light
Miss Gardner, 99 Delatre
Mrs. G. L. Thompson, 127 Ingersoll
Mrs. Heber Thompson, 51 Chapel
Woodstock College
Mrs. H. M. McKay, 89 Riddell
Woodstock College
Mrs. R. B. Cochrane, 117 Hunter
Mrs. John Beattie, 201 Delatre
Misses Nesbitt, 142 Dundas
Mrs. J. S. France, 627 Adelaide
Mrs. Brash, 507 Princess
Mrs. Brownlee, 46 Graham
Mrs. Wilkes, 679 Francis
Woodstock College
Woodstock College
Mrs. R. B. Fulton, 329 Light
Mrs. Masson, 811 Rathbourne

GLIMPSES OF WOODSTOCK

Wellington Street, North.

Vansittart Avenue.

The 12th Line Bridge

List of Commissioners and Their Hostesses *Continued*

Rev. A. J. Sutherland, Kensington, P. E. I.
Rev. F. A. Symington, Beaverton, Ont.
Rev. A. G. Sinclair, D.D., Winnipeg, Man.
Rev. D. F. Smith, Manpur, India
Mr. V. Schwalm, Winnipeg, Man.
Rev. Robt. Taggart, Richmond, Ont.
Rev. George P. Tattrie, Tabousintac, N. B.
Sir Thomas W. Taylor, Hamilton, Ont.
Dr. Jas. Third, Kingston, Ont.
Rev. F. W. Thompson, St. John, N. B.
Rev. S. W. Thompson, Hanna, Alta.
Rev. E. G. Thompson, New Westminster, B. C.
Mr. John Thornburn, Paisley, Ont.
Rev. J. C. Tolmie, Windsor, Ont.
Mr. J. Hugh Tucker, Parrsboro, N. S.
Rev. W. L. Tucker, Fort Coulonge, Que.
Rev. E. Turkington, Hamiota, Man.
Rev. J. H. Turnbull, Ottawa, Ont.
Mr. John Underwood, Grafton, Ont.
Rev. J. R. Urquhart, New Liskeard, Ont.
Mr. W. Waddell, Kirkwood, Ont.
Mr. John Wanless, Jr., Toronto, Ont.
Mr. R. W. Watson, Fingal, Ont.
Rev. A. D. Watson, Bruce Mines, Ont.
Mr. Jas. Watson, Drayton, Ont.
Mr. Wm. Watson, St. Johns, Nfld.
Robt. Watson, Woodbridge, Ont.
Mr. D. Watters, Quebec, Que.
Mr. Fred West, Manor, Sask.
Mr. John Weir, Pine Trees, N. S.
Rev. B. B. Wetherell, Toronto, Ont.
Rev. M. White, Lacombe, Alta
Rev. J. M. Whitelaw, Brantford, Ont.
Mr. Wm. Whiteford, Virden, Man.
Rev. A. W. R. Whiteman, Cochrane, Alta.
Rev. R. J. Wilson, Vancouver, B. C.
Rev. G. B. Wilson, Winnipeg, Man.
Mr. W. Williamson, Beaverton, Ont.
Rev. W. L. Willman, Hamilton, Ont.
Mr. Henry Williams, Eugenia, Ont.
Rev. J. McCartney Wilson, New Glasgow, N. S.
Rev. Alex. Wilson, Smithville, Ont.

Mrs. Bell, 46 Dover
Miss Lena Burgess, 168 Delatre
Mrs. H. A. Little, Altadore
Mrs. W. S. Lawrence, Vincent & Light
Mrs. Topping, 122 Delatre
Mrs. Jas. A. McKay, 313 Simcoe
Misses Nesbitt, 142 Dundas
Mrs. John White, 95 Vansittart
Mrs. G. A. Pyper, 81 Perry
Mrs. Thos. Watson, 104 Riddell
Mrs. D. Leitch, 151 Norwich Ave.
Woodstock College
Mrs. George McNichol, 83 Oxford
Mrs. Alby Robinson, 570 Princess
Mrs. D. Murray, 10th. Line
Miss McTaggart, 105 Ingersoll
Woodstock College
Mrs. John A. Bain, 350 Light
Mrs. Donald McAlpine, 506 Edward
Misses Davidson, 372 Drew
Woodstock College
Mrs. K. Harvey, 58 Vansittart
Mrs. L. E. Waterson, 209 Light
Mrs. Chris. Armstrong, Gov's Rd.
Mrs. Jas. McWilham, Bain St.
Woodstock College
Mrs. Donald Munro, 116 Vansittart
Mrs. Way, 180 Riddell
Mrs. J. C. Fullick, 245 Graham
Mrs. McKay, 140 Graham
Mrs. M. E. Sherwood, 12 Vansittart
Mrs. Patrick, 52 Perry
Mrs. McMonagle, G. T. R. Station
Mrs. John Marson, 13 Railway
Mrs. J. J. Hall, 597 Princess
Mrs. A. M. Clark, 57 Broadway
Mrs. A. M. Clark, 57 Broadway
Mrs. R. Ratcliffe, 208 Light
Mrs. A. A Stewart, 317 Light
Woodstock College
Mrs. S. G. McKay, 312 Light
Mrs. J. Murray, 211 Graham

PRESBYTERIAN MANSES

Chalmers Church Manse

Knox Church Manse

List of Commissioners and Their Hostesses *Continued*

Rev. Thos. Wilson, Walkerton, Ont.
Rev. W. R. Wood, Franklin, Man.
Rev. David Wright, Montague, P. E. I.
Mr. I. W. Wright, Prince Albert, Alta.
Rev. Hills Wright, Pincher Creek, Alta.
Mr. A. Wright, Strasburg, Sask.
Mr. Thos. Yellowlees, Toronto, Ont.
Mr. Andrew Yule, Listowel, Ont.
Mr. Jas. Young, Eden, Man.
Mr. Wm. Young, Mt. Brydges, Ont.
Rev. L. L. Young, Millsville, N. S.
Rev. Henry Young, Seven Persons, Alta.
Rev. Maxime Zahznaik, Vegreville, Alta.

Mrs. J. Murray, 241 Graham
Mrs. Smelt, 195 Canterbury
Mrs. Wm. Bull, 202 Light
Mrs. John D. Karn, Bower St.
Mrs. Peter Robertson, 521 Edward
Mrs. John Dalziel, 557 Adelaide
Mrs. Alex. White, 15 Wellington, S.
Mrs. Brash, 507 Princess
Mrs. John D. Karn, Bower St.
Mrs. David Clark, 762 Peel
Mrs. McWhirter, 63 Vansittart
Mrs. Reason, Cor. Hunter & Winnett
Woodstock College

ADDITIONAL NAMES

Mr. A. J. McAuley, Tofield, Alta.
Mr. Robt. Baxter, Halifax, N. S.
Mr. W. G. Robuck, Islay, Alta.
Rev. D. Currie, D.D., Perth, Ont.
Mr. Hugh Hutchison, Gorrie, Ont.
Mr. Isaiah Mitchell, Rothsay, Ont.
Mr. James Penman, Middleville, Ont.
Mr. Robt. Steele, Hyndford, Ont.
Rev. R. A. Cranston, Palmerston, Ont.
Rev. E. E. Annan, Berton, Man.
Rev. E. B. Horne, Renfrew, Ont.
Rev. A. Rintoul, Perth, Ont., R. M. D
Mr. Henry McDonald, Perth, Ont.
Rev. A. B. Dobson, Fordwick, Ont.
Rev. Wm. Ferguson, Watsons Corners, Ont.
Rev. C. Haughton, Beachburg, Ont.
Rev. A. Drysdale, White Lake, Ont.
Mr. Wm. Ewart, Smiths Falls, Ont.
Mr. Arch. McDonald, Lanark, Ont
Mr. James Stringer, Burnstown, Ont.
Mr. I. Kiteley, Drayton, Ont.

Mrs. W. J. McLeod, 9th. Line
Mr. Chas. Wilson, Buller St.
Mrs. Wm. Clark, 2nd. Con.
Mrs. John White, 95 Vansittart
Mrs. Costello, 2nd. Con
Mrs. Costello, 2nd. Con.
Mrs. Costello, 2nd. Con.
Mrs. Costello, 2nd. Con.
Mr. Chas. Wilson, Buller Street
Mrs. Wm. Hutchison, 16th. Line
Mrs. Stevenson Dunlop, 87 Vansittart
Mrs. W. S. Light, Vincent and Light
J. G. McBeath, 300 Hay
Mrs. R. W. McPherson, 315 Drew
Mrs. C. R. Ead, 153 Vansittart
Mrs. C. R. Ead, 153 Vansittart
Mrs. Fred Karn, 115 Light
Woodstock College
" "
" "
" "

SOME INDUSTRIES

Bain Wagon Works

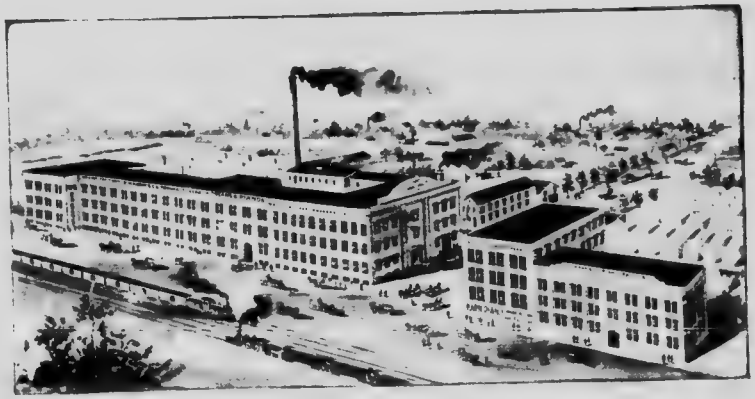

Karn-Morris Piano & Organ Co. -Woodstock Factory

Karn-Morris Piano & Organ Co. Listowel Factory

RESIDENCES

Residence of Mr. J. D. Patterson

Reay Place Residence of Mr. S. G. McKay, K.C.

Altadore—Residence of Mr. Henry A. Little

Eastdene—Residence of Mrs. Jas. Hay

SOME INDUSTRIES

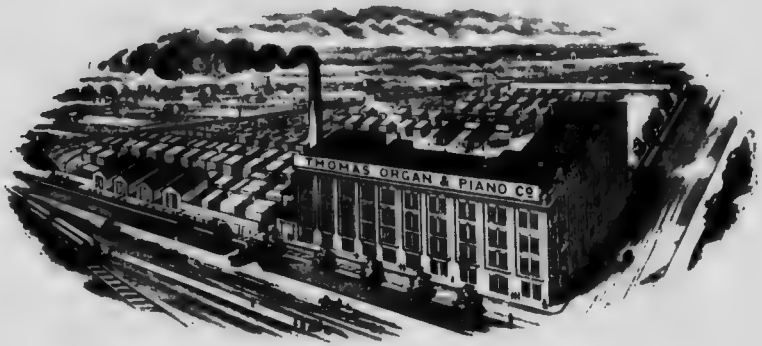

Thomas Organ & Piano Co.

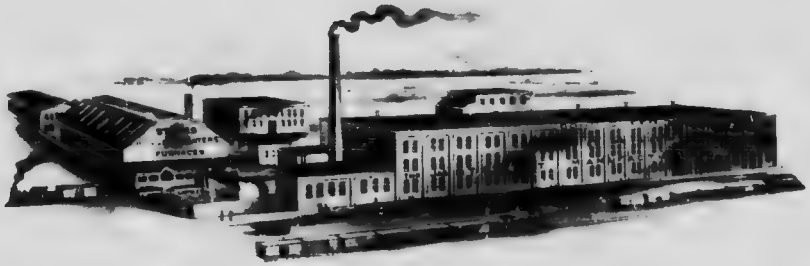

Foundry of the James Stewart Manufacturing Co., Limited
The Home of "Good Cheer" Stoves and Furnaces

RESIDENCES

Residence of Mr. W. K. White

Residence of Mr. J. G. Wallace, K.C.

Gowan Bank Residence of Mrs. R. R. Fulton

Residence of Mr. R. W. Woodroofe

The John White Co. Store

Venlaw House Residence of Lieut.-Col. John White

RESIDENCES

Rossmore Residence of Mr. John Ross Shaw

Residence of Mr. R. W. McPherson

Residence of Mr. T. Lyons

Residence of Mr. E. W. Nesbitt, M.P.

SOME INDUSTRIES

The Woodstock Wagon & Manufacturing Company

The Warren Church Organ Company

The Oxford Knitting Company

The Crown Lumber Company

RESIDENCES

Beltrees—Residence of Mr. R. C. Campbell

Silversprings Residence of Dr. A. M. Clark

Bonnybrae—Residence of Major R. W. Robertson

Kyrtleglen—Residence of Mr. Malcolm Douglas

SOME INDUSTRIES

Canada Furniture Manufacturers' Head Office and Woodstock Factory

SOME INDUSTRIES

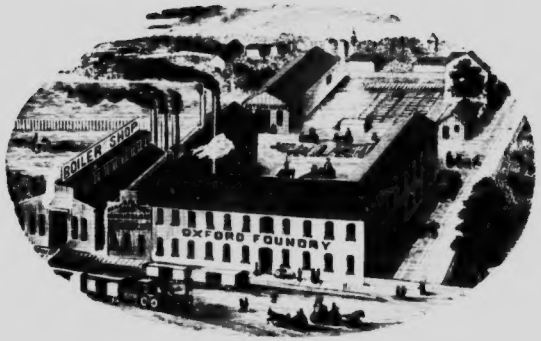

R. Whitelaw

Toronto City Dairy Company